

ELEVATION.

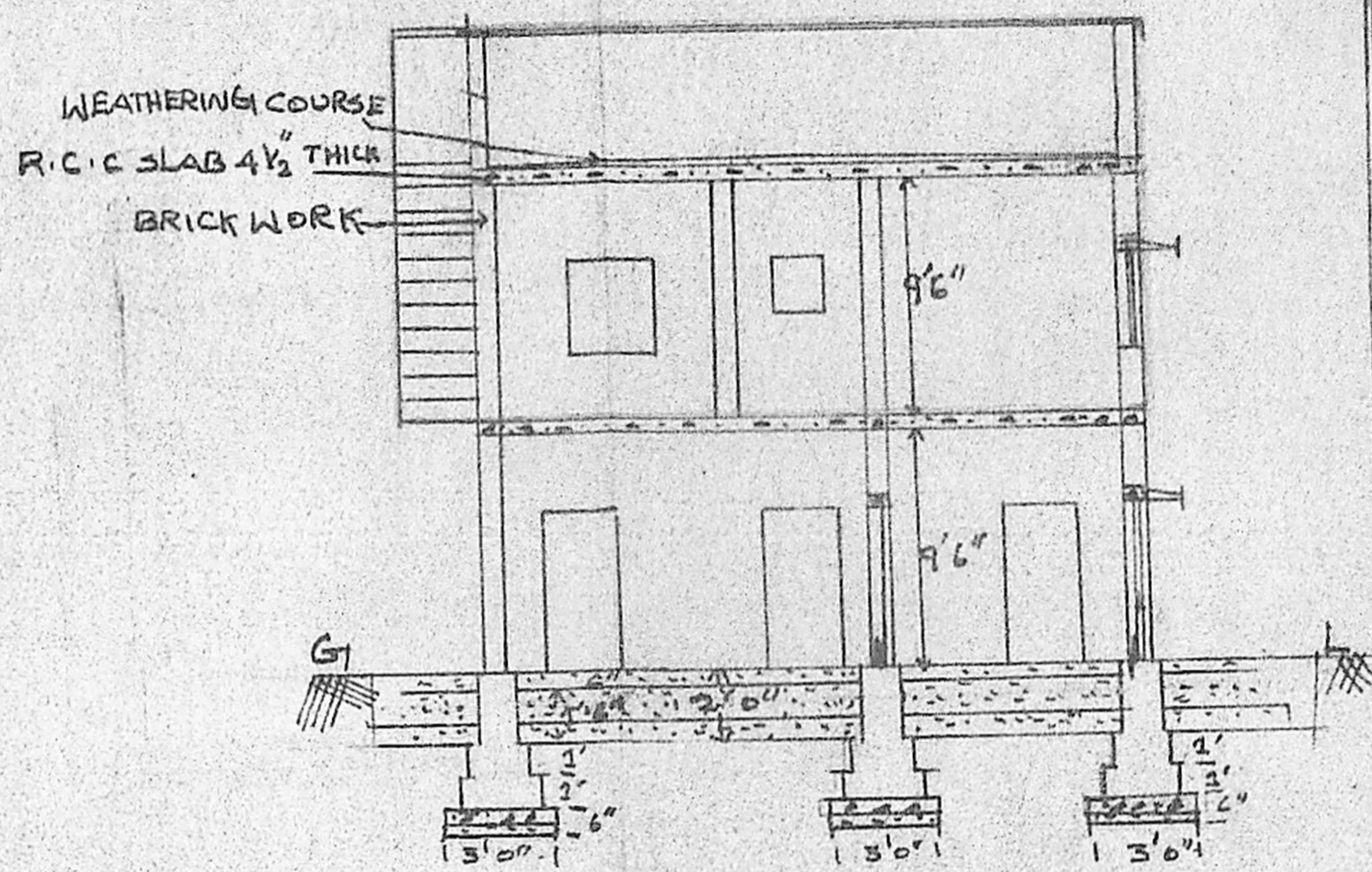

SECTION ON AA

PLAN SHOWING THE PROPOSED ADDITIONS DWELLING HOUSE AND SHOPPING COMPLEX IN PLOT NO. 144, OF ALWAR-THIRUNAGIAR, VALASARA-WAKKAM VILLAGE.

Rev-plan
A/29/16/190

SCALE: 1" = 8'-0"

Planning Permit No. A/652/90
APPROVED
SUBJECT TO THE CONDITIONS IN THIS OFFICE ORDER.
No. A/12978/90. Dtd. 29.5.90
FOR MEMBER
MADRAS METROPOLITAN
DEVELOPMENT AUTHORITY
MADRAS - 600 008

REFERENCE

DOOR. D.	3'6" x 6'6"
" D1	3' x 6'
" D2	2'6" x 6'
WINDOW W	4' x 4'6"
" W1	2' x 2'6"
VENTILATOR V.	3' x 2'
COLLAPSED DOOR.	3' x 6'
ROLLING SHUTTER.	11' x 6'

SPECIFICATIONS:-

- RIVER SAND FILLING FOUNDATION.
- FOUNDATION C.C 1:5
- BRICK WORK W.C.M 1:5
- R.C.C ROOF SLAB 4 1/2" THICK
- PLASTERING W.C.M 1:4
- ALL WOOD WORKS CARE IN TEAK WOOD

NOTE:- PLOT AREA. 4,000 SFT.
G.F.F.F. PLINTH AREA: 2720 SFT.

COLOUR INDEX

PRO. WORK	EXG. WORK
ROAD	BOUNDARY

DRAWN BY

A. Parthasarathi
A. PARTHASARATHI, C.E.
CONSULTING CIVIL ENGINEER &
LICENSED SURVEYOR CLASS I
LICENCE NO. 319
CORPORATION OF MADRAS
B-91, 7TH STREET,
PERIYAR NAGAR, MADRAS-600 032

APPROVED BY

OWNER

Owner's Signature

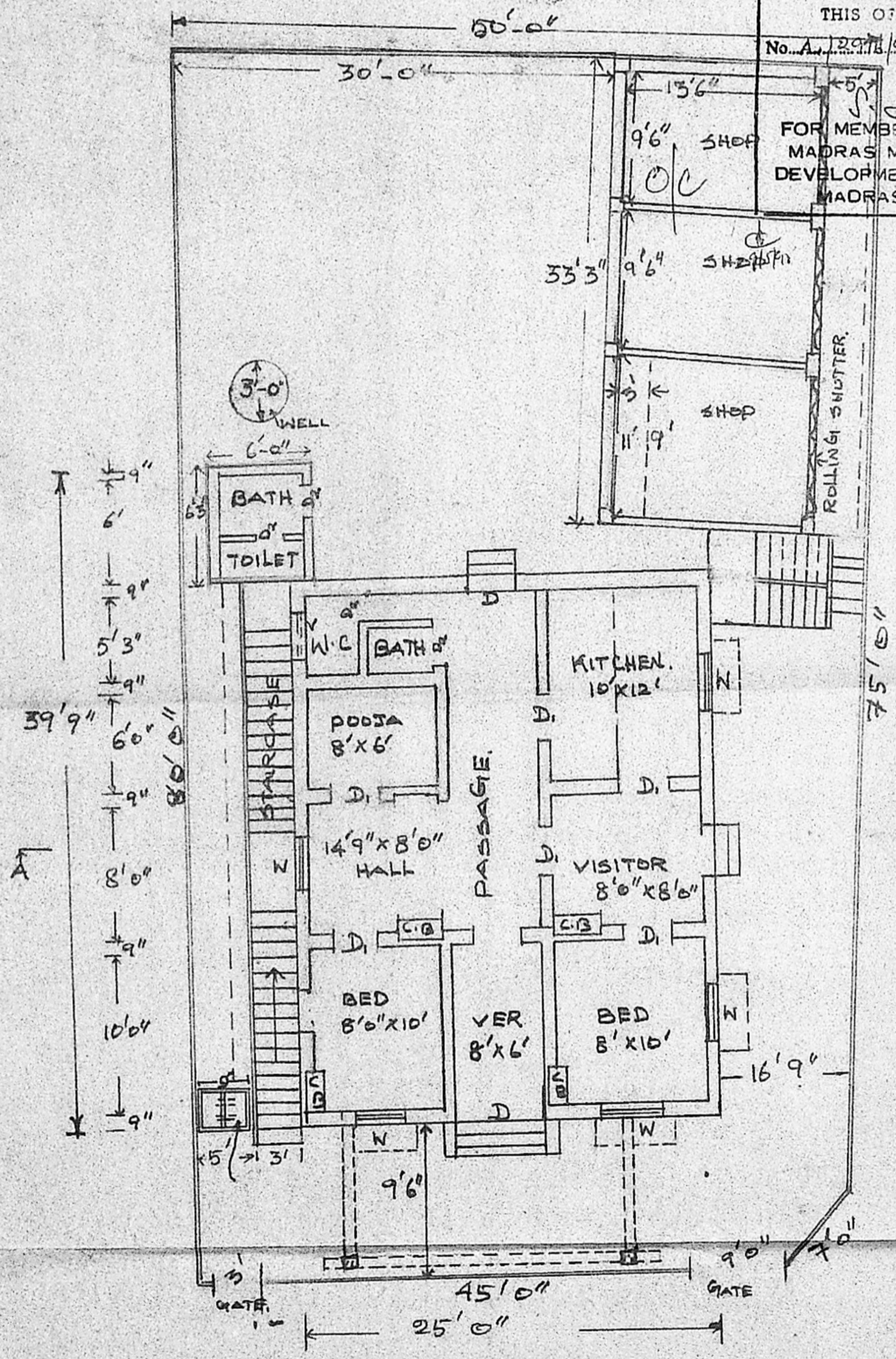

GROUND FLOOR PLAN

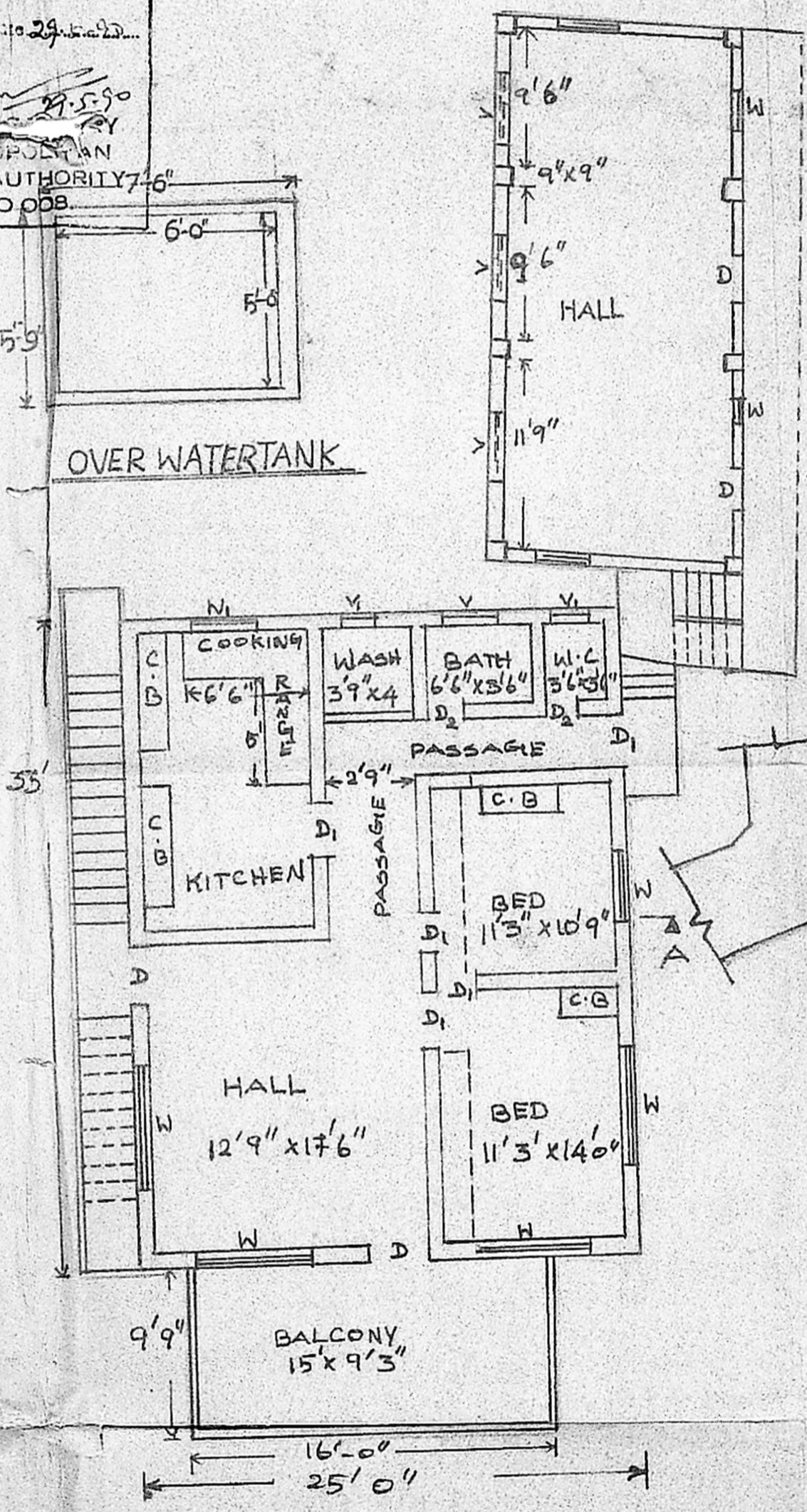

FIRST FLOOR PLAN

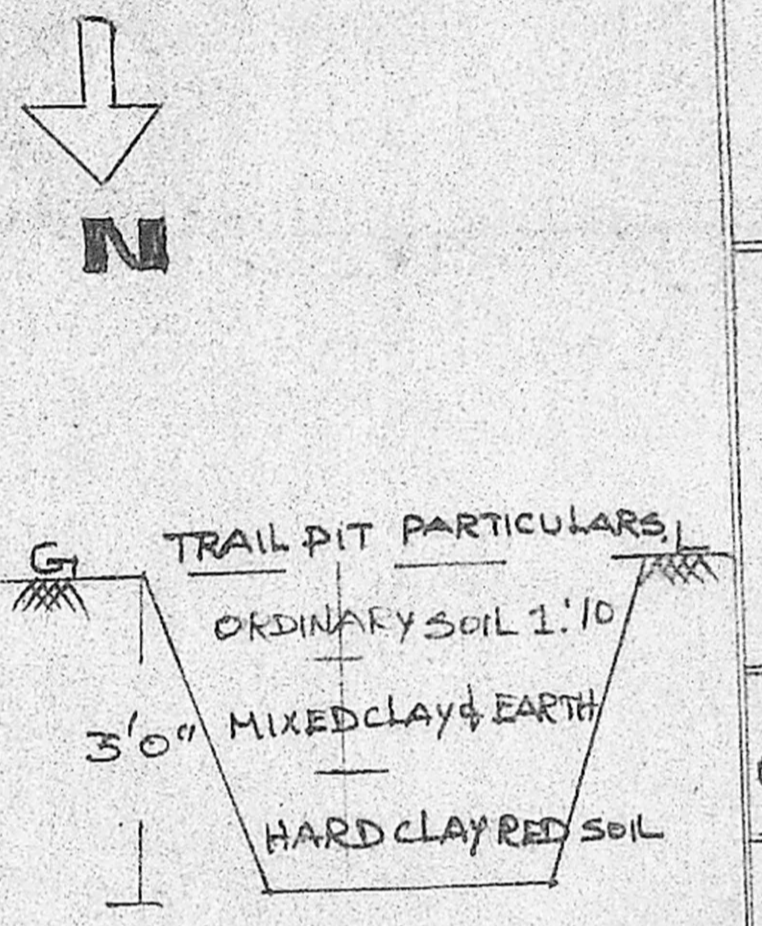

TRAIL PIT PARTICULARS
ORDINARY SOIL 1'10"
MIXED CLAY & EARTH 3'0"
HARD CLAY RED SOIL



SITE PLAN WITH LAYOUT
PLOT NO. 144.